

ZÁKLADNÍ TOPOGRAFICKÁ MAPA
1 : 10 000

BEROUN 0404-A-17

ÚZEMNÍ CELKY

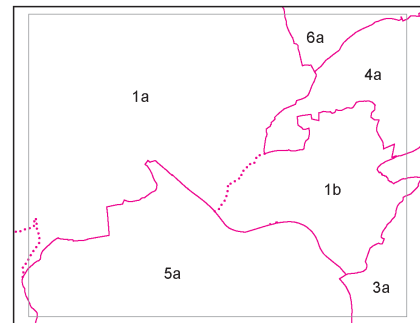

Česká republika
Středočeský kraj
Okres Beroun
1) Beroun
a) Beroun
b) Hostim u Berouna
c) Jarov u Berouna
2) Bubovice
a) Bubovice
3) Srbsko
a) Srbsko u Karlštejna
4) Svatý Jan pod Skalou
a) Svatý Jan pod Skalou
5) Tetín
a) Tetín u Berouna
6) Vráž
a) Vráž u Berouna

CHRÁNĚNÁ ÚZEMÍ

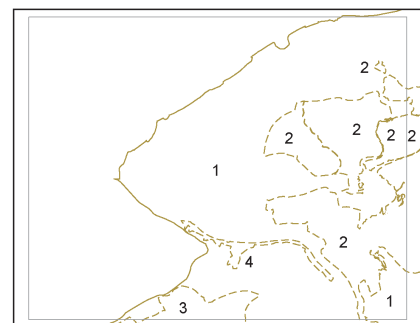

- 1) CHKO Český kras
- 2) NPR Karlštejn
- 3) NPR Koda
- 4) PR Tetínské skály

KLAD MAPOVÝCH LISTŮ ZTM 5 - ZTM 50

| | | | | | | | | | | | | | |
|--------|--------|---|----|---|----|----|----|----|----|---|----|--|--|
| | 0304-C | | | | | | | | | | | | |
| | 1 | 2 | 1 | 2 | 1 | 3 | 2 | 1 | 2 | 1 | 2 | | |
| | 01 | | 02 | | 1 | 03 | | 04 | | 1 | 05 | | |
| | 3 | 4 | 3 | 4 | 3 | 4 | 3 | 4 | 3 | 4 | 3 | | |
| | 1 | 2 | 1 | 2 | 1 | 2 | 1 | 2 | 1 | 2 | 1 | | |
| | 06 | | 07 | | 08 | | 09 | | 1 | 2 | 10 | | |
| | 3 | 4 | 3 | 4 | 3 | 4 | 3 | 4 | 3 | 4 | 3 | | |
| | 1 | 2 | 1 | 2 | 1 | 3 | 2 | 1 | 2 | 1 | 2 | | |
| 0403-B | 11 | | 12 | | 1 | 04 | | 14 | | 1 | 15 | | |
| | 3 | 4 | 3 | 4 | 3 | 4 | 3 | 4 | 3 | 4 | 3 | | |
| | 1 | 2 | 1 | 2 | 1 | 3 | 2 | 1 | 2 | 1 | 2 | | |
| | 16 | | 17 | | 18 | | 19 | | 1 | 2 | 20 | | |
| | 3 | 4 | 3 | 4 | 3 | 4 | 3 | 4 | 3 | 4 | 3 | | |
| | 1 | 2 | 1 | 2 | 1 | 3 | 2 | 1 | 2 | 1 | 2 | | |
| | 01 | | 22 | | 03 | | 24 | | 05 | | 06 | | |
| | 3 | 4 | 3 | 4 | 3 | 4 | 3 | 4 | 3 | 4 | 3 | | |
| | 0404-C | | | | | | | | | | | | |

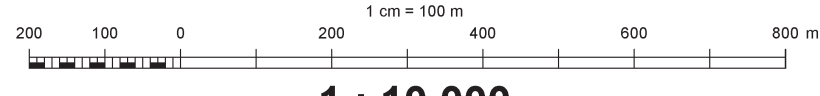
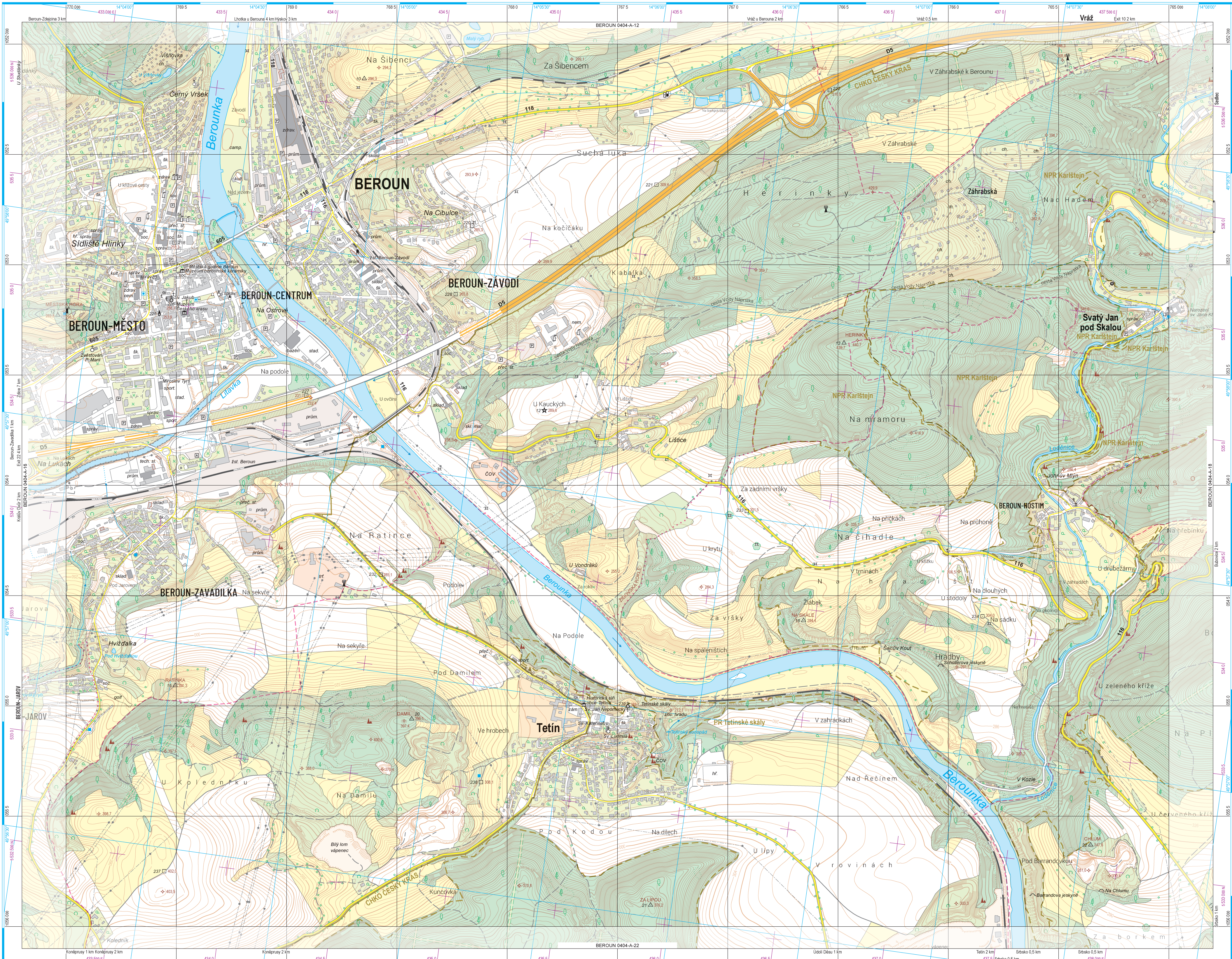
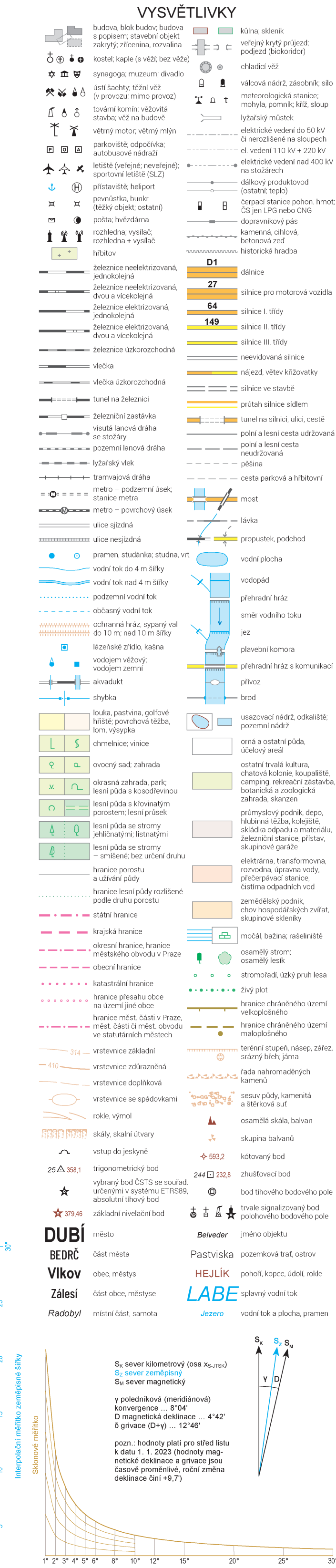

VZOROVÝ LIST

ZTM 10/S-JTSK

Vytvořeno 28. 7. 2020 se stavem podkladových dat
ZABAGED® a Geonames k 5. 10. 2019
1. vydání. EP 2023
Hlášení chyb: <https://ags.cuzk.cz/geoprohlizec/?w=7>